

SOUTH-ELEVATION.

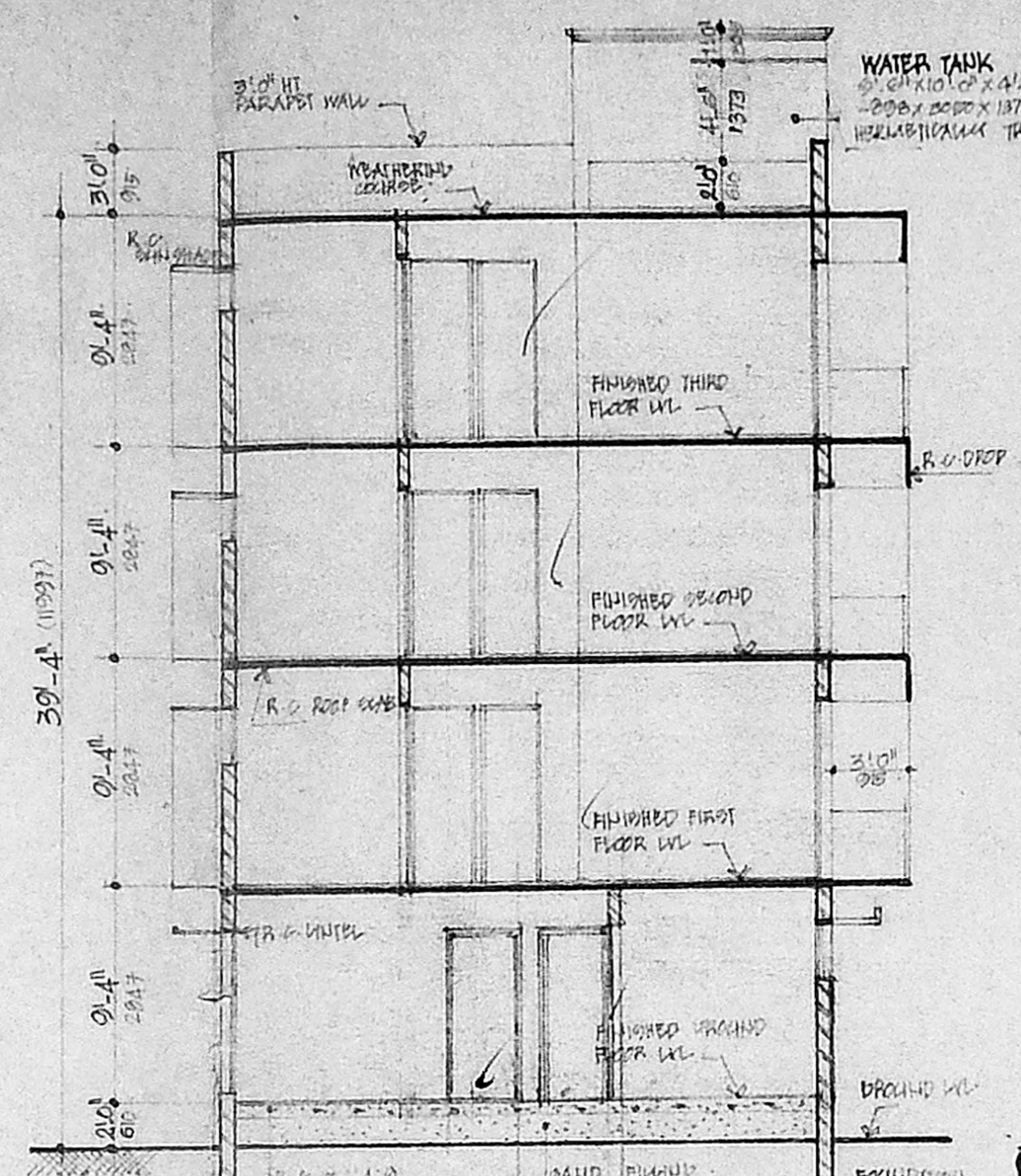

SECTION AA.

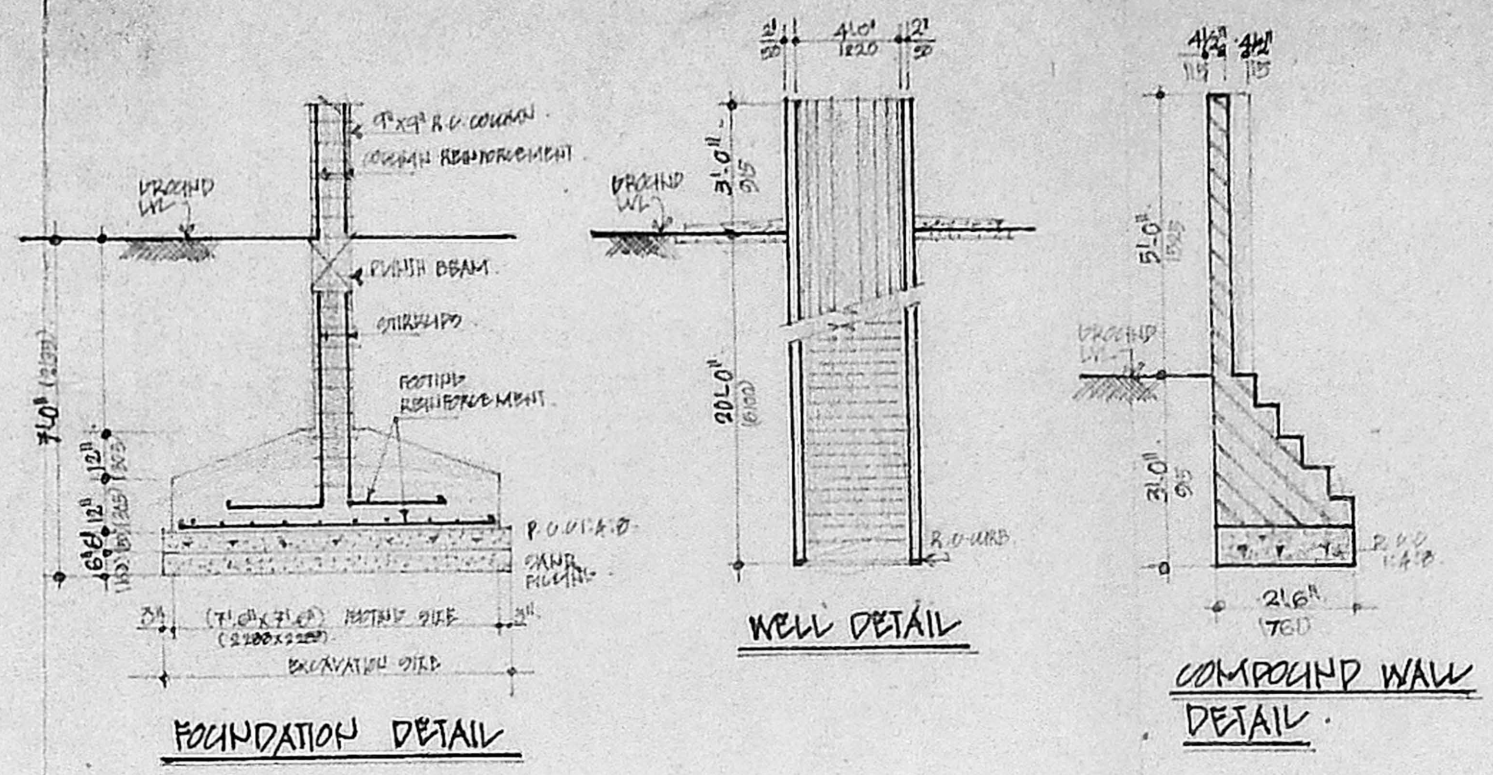

FOUNDATION DETAIL

WELL DETAIL

COMPOUND WALL DETAIL

Planning Permit No. D. 133/CLASS 93  
**APPROVED**  
 SUBJECT TO THE CONDITIONS IN THIS OFFICE LETTER.  
 No. B-2/7762/93 etc. M 11/23  
 For MEMBER SECRETARY  
 MADRAS METROPOLITAN DEVELOPMENT AUTHORITY  
 MADRAS-600 008.

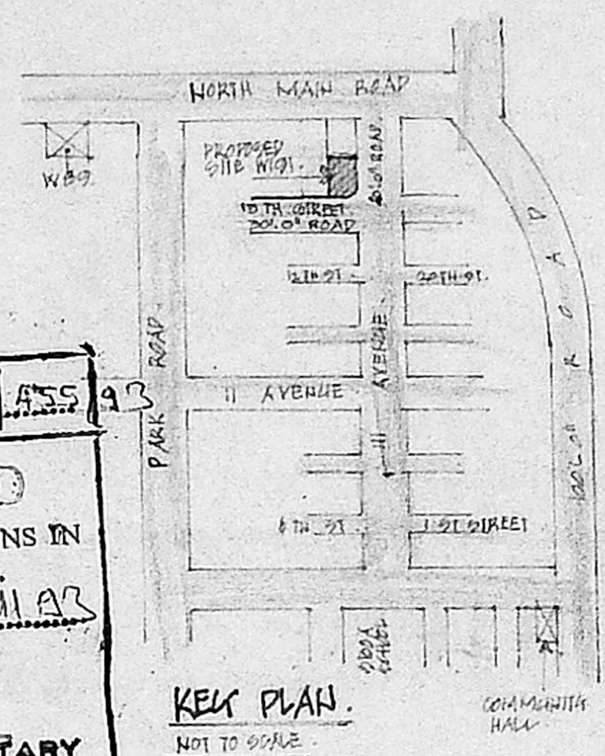

KEY PLAN  
NOT TO SCALE.

R. P. A. S. 11/93  
 7762/93  
 17/11/93

PROPOSED FLATS AT  
PLOT NO. W 191 95/3 PART, 10A PART, PAKI VILLAGE  
ANNA NAGAR, MADRAS.

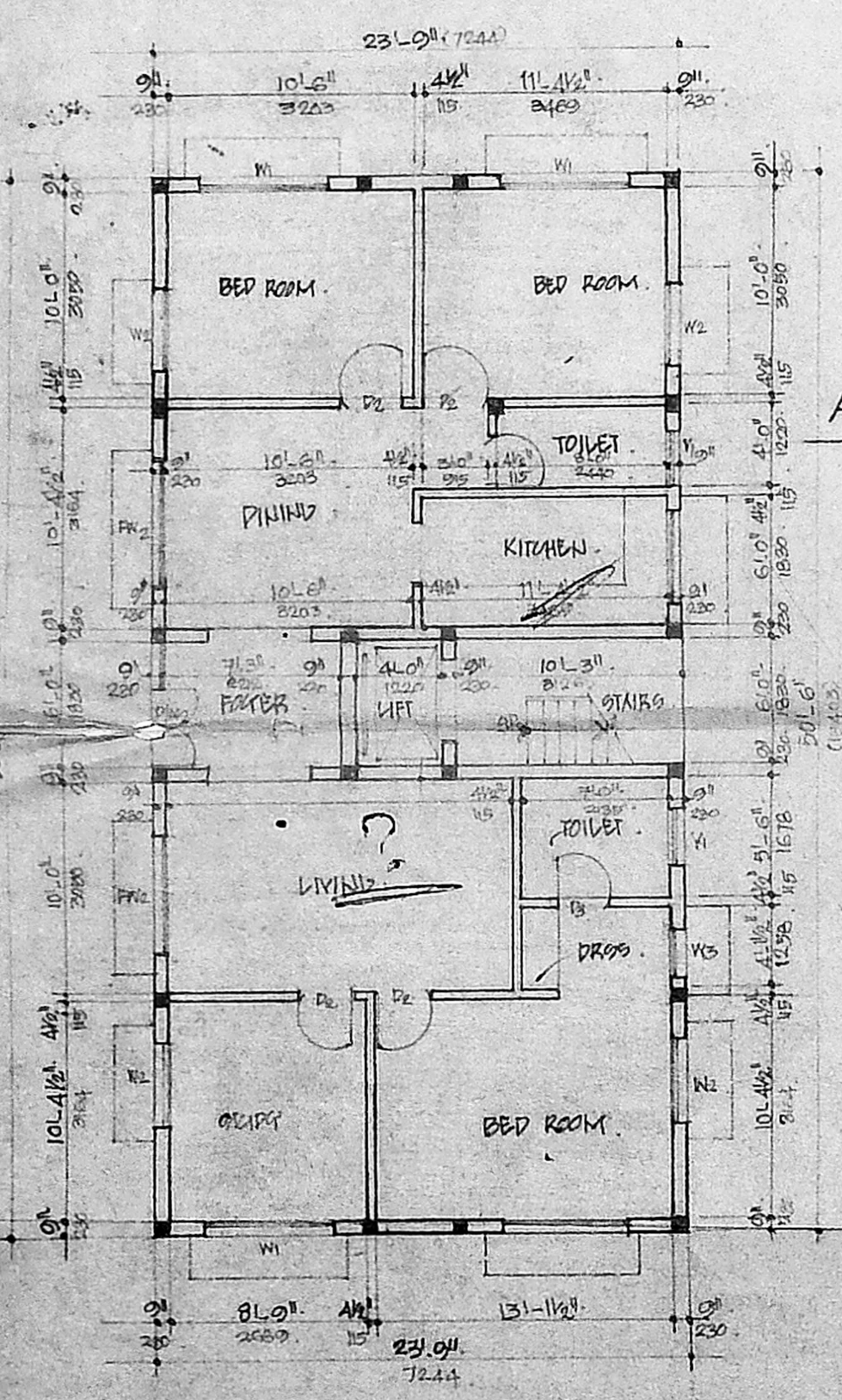

GROUND FLOOR PLAN.

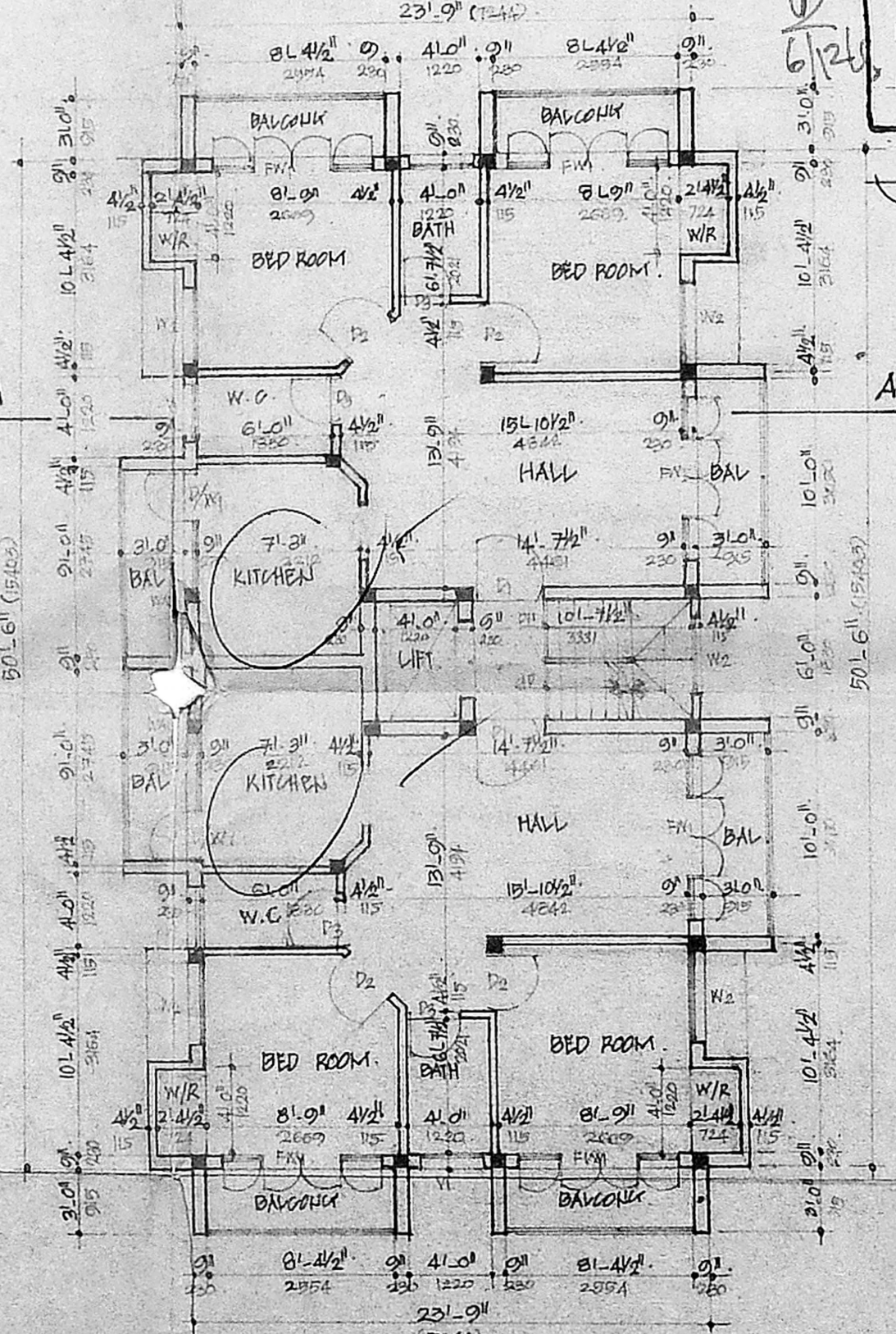

TYPICAL FLOOR PLAN (FIRST, SECOND AND THIRD).

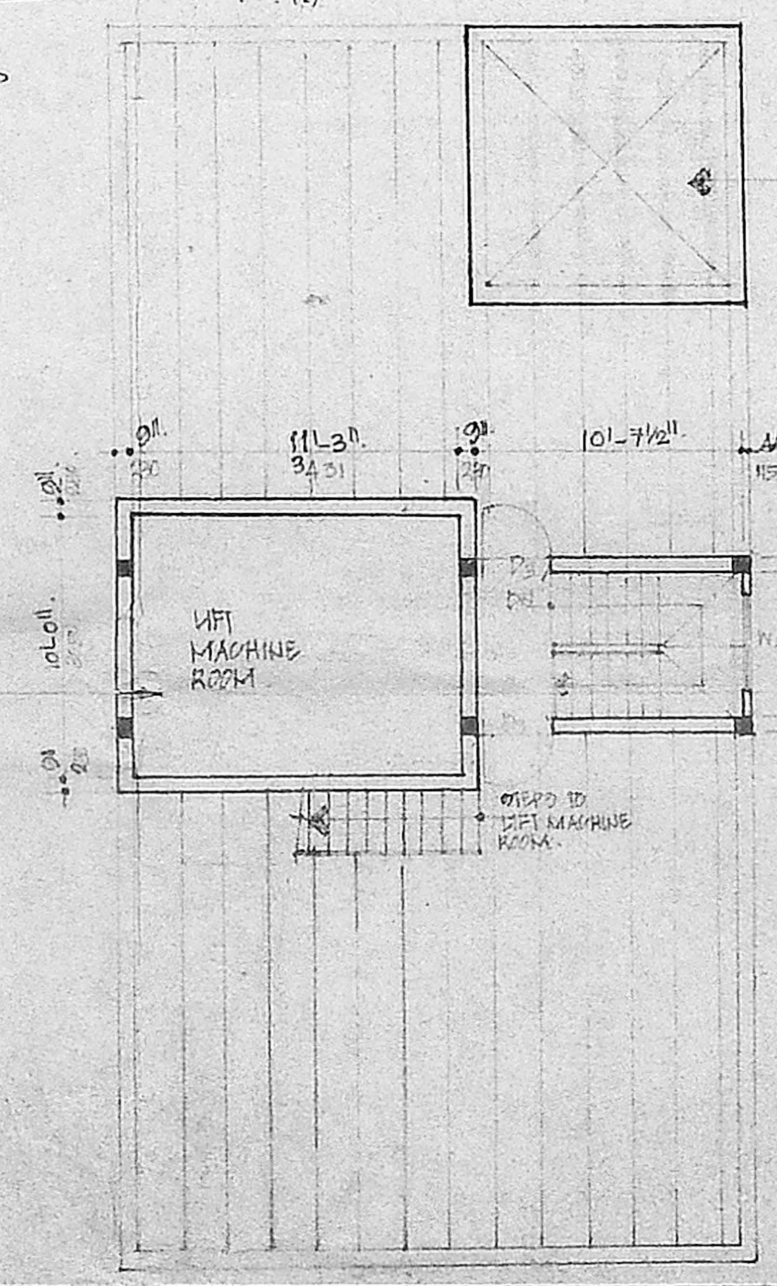

TERRACE FLOOR PLAN.

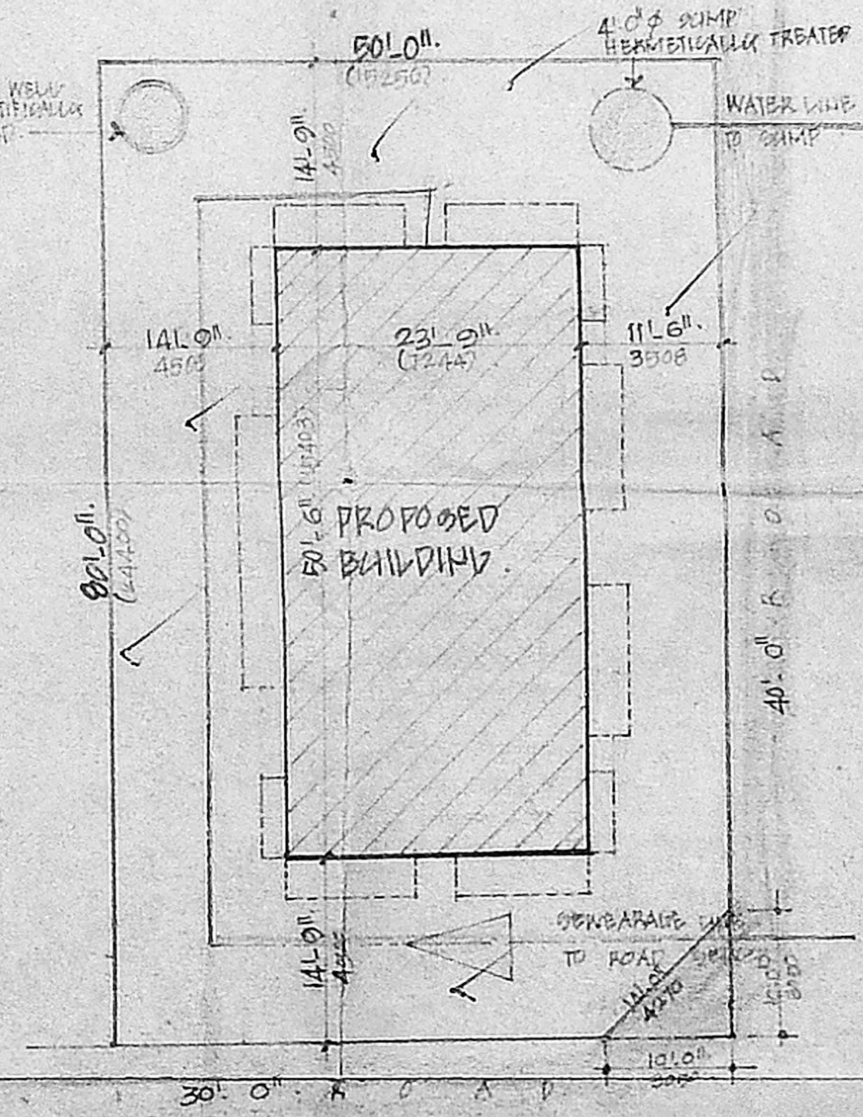

SITE PLAN  
SCALE: 1"=10' (1:200)

SPECIFICATIONS.

1. R.C. COLUMN, BEAM IN FOUNDATION
2. COLUMNS ARE COVERED BY PLANT BEAMS
3. WORKING FLOORS
4. BEAM WORK IN BASEMENT AND UPPER STRUCTURE IN CEMENT MORTAR 1:5
5. WALLS ARE PLASTERED BY 1/2" CM. 1:5
6. LATER OVER CEMENTED
7. JOIST IN TERRACE
8. ROOF COVERED BY R.C. SLAB
9. ALL R.C. WORK IN CEMENT CONCRETE 1:2:4
10. WEATHERING COURSE Laid WITH WATER SLOPE

| SCHEDULE OF JOINERY |             |                    |
|---------------------|-------------|--------------------|
| TYPE                | SIZE        | DESCRIPTION        |
| W1                  | 3'0" x 7'0" | T.W. ENTRANCE DOOR |
| W2                  | 3'0" x 7'0" | T.W. PARALLEL DOOR |
| W3                  | 3'0" x 7'0" | T.W. PARALLEL DOOR |
| W4                  | 3'0" x 7'0" | T.W. PARALLEL DOOR |
| W5                  | 3'0" x 7'0" | T.W. PARALLEL DOOR |
| W6                  | 3'0" x 7'0" | T.W. PARALLEL DOOR |
| W7                  | 3'0" x 7'0" | T.W. PARALLEL DOOR |
| W8                  | 3'0" x 7'0" | T.W. PARALLEL DOOR |
| W9                  | 3'0" x 7'0" | T.W. PARALLEL DOOR |
| W10                 | 3'0" x 7'0" | T.W. PARALLEL DOOR |
| W11                 | 3'0" x 7'0" | T.W. PARALLEL DOOR |
| W12                 | 3'0" x 7'0" | T.W. PARALLEL DOOR |
| W13                 | 3'0" x 7'0" | T.W. PARALLEL DOOR |
| W14                 | 3'0" x 7'0" | T.W. PARALLEL DOOR |
| W15                 | 3'0" x 7'0" | T.W. PARALLEL DOOR |
| W16                 | 3'0" x 7'0" | T.W. PARALLEL DOOR |
| W17                 | 3'0" x 7'0" | T.W. PARALLEL DOOR |
| W18                 | 3'0" x 7'0" | T.W. PARALLEL DOOR |
| W19                 | 3'0" x 7'0" | T.W. PARALLEL DOOR |
| W20                 | 3'0" x 7'0" | T.W. PARALLEL DOOR |

COLOUR CODE REFERENCE

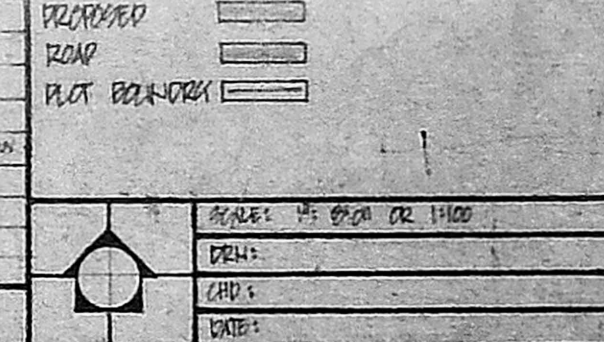

| AREA STATEMENT    |         |        |
|-------------------|---------|--------|
|                   | SQ. FT. | SQ. M. |
| PLOT AREA         | 3950.00 | 267.1  |
| GROUND FLOOR AREA | 1200.00 | 111.32 |
| FIRST FLOOR AREA  | 1487.00 | 138.2  |
| SECOND FLOOR AREA | 1487.00 | 138.2  |
| THIRD FLOOR AREA  | 1487.00 | 138.2  |
| TOTAL             | 5661.00 | 526.12 |
| F.P.A.I.          | 1.43    |        |

CONSULTANT  
**S. THIRUVENGADAM**

A-20, ANNA NAGAR EAST, MADRAS-600 102.

*Patnamal Lakshaj*

**S. THIRUVENGADAM, M.B.**  
 M.L. STRUCT. E.  
 CLASS. I/L/S. No. 137,  
 A-20, ANNA NAGAR EAST,  
 MADRAS-600 102.

OWNER'S SIGNATURE

LICENSED SURVEYOR